

Denotes restricted
head height

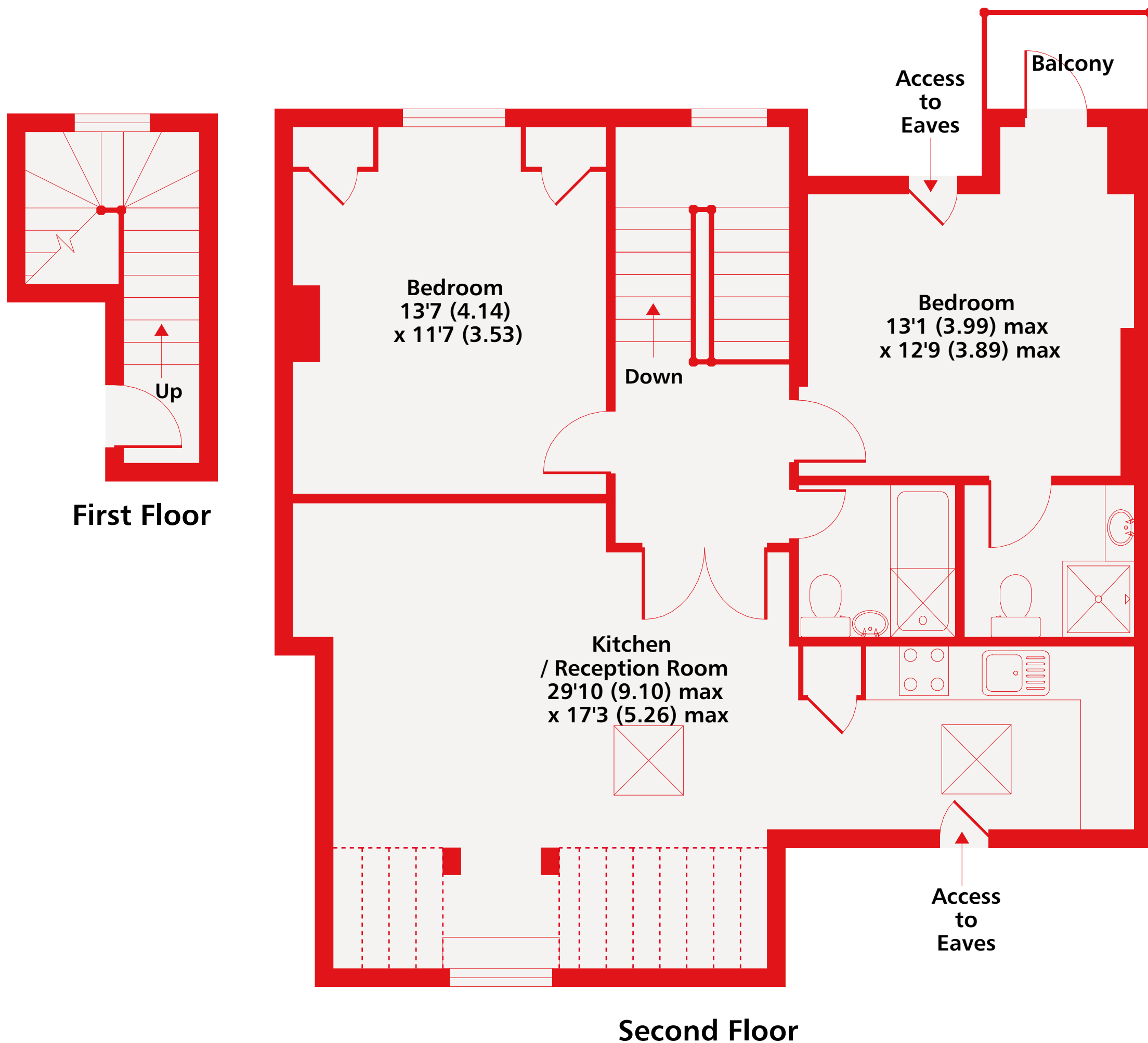

Hilltop Road, NW6

Approximate Area = 873 sq ft / 81.1 sq m

Including Limited Use Area(s) = 52 sq ft / 4.8 sq m

Total = 925 sq ft / 85.9 sq m

For identification only - Not to scale

Kinleigh Folkard & Hayward



**Certified
Property
Measurer**

Floor plan produced in accordance with RICS Property Measurement Standards incorporating International Property Measurement Standards (IPMS2 Residential). © nichecom 2020.
Produced for Kinleigh Folkard & Hayward. REF: 675224